Prokimenon of the First Hour

Sung at Holy Friday Royal Hours

Set by Jeremy N. Holst
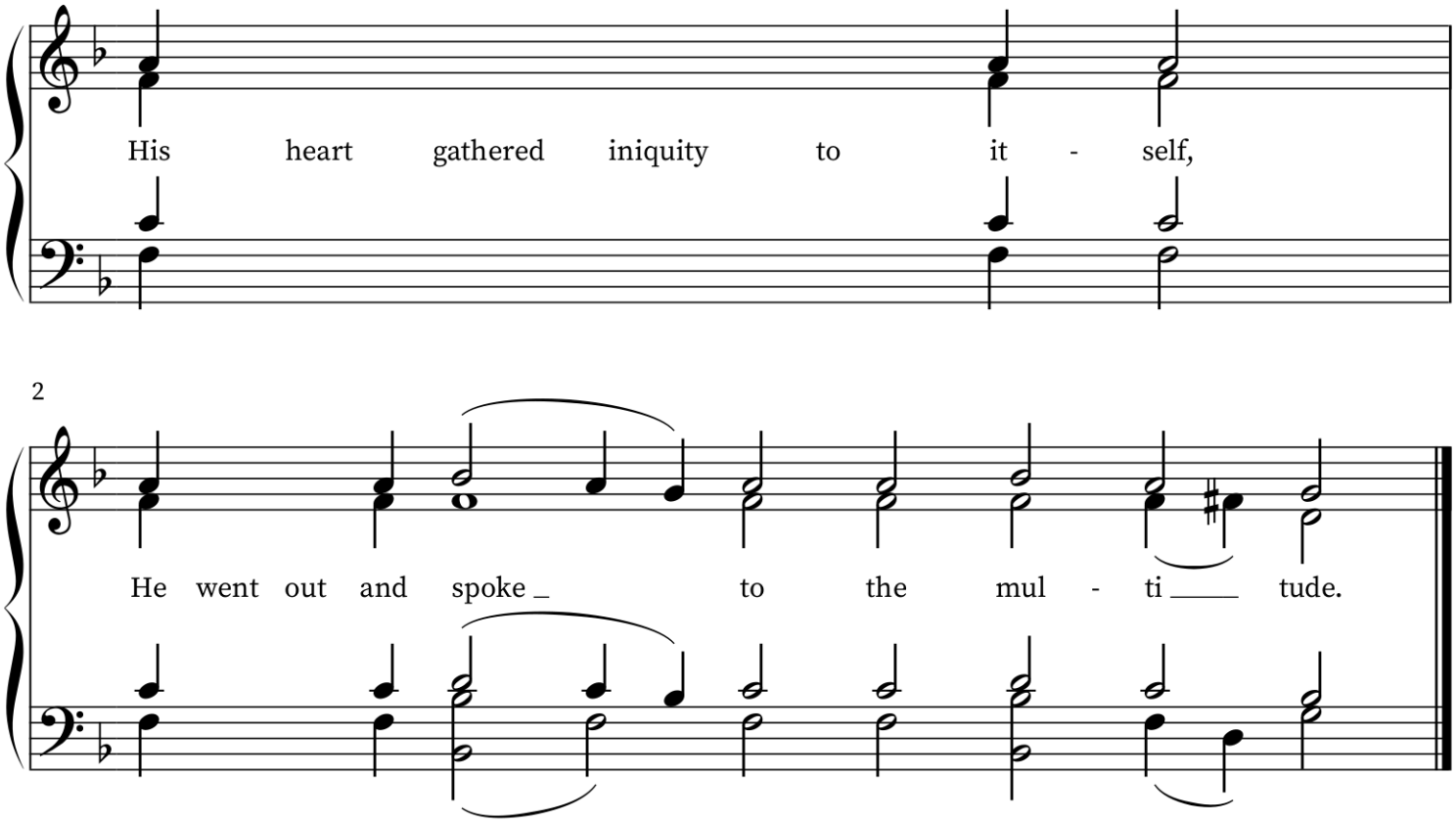
Znamenny Tone 4